

ELEVATION

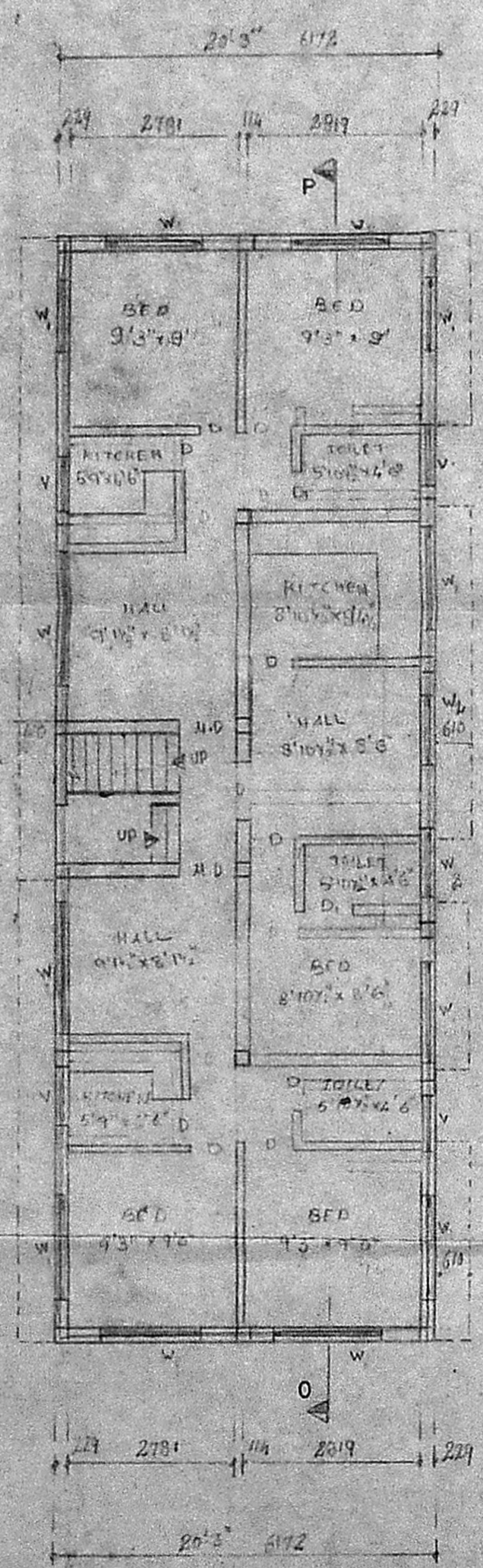

GROUND FLOOR PLAN

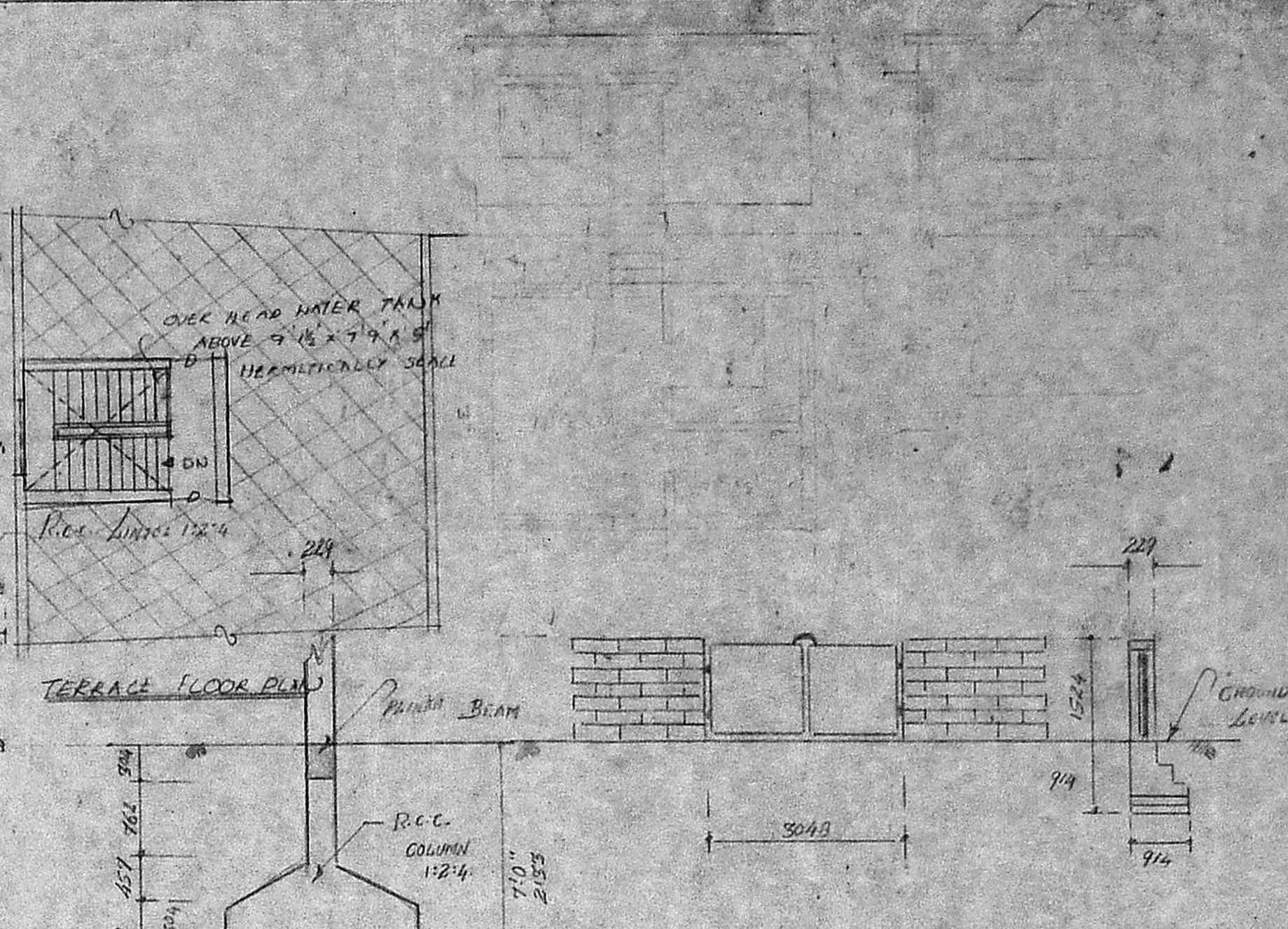
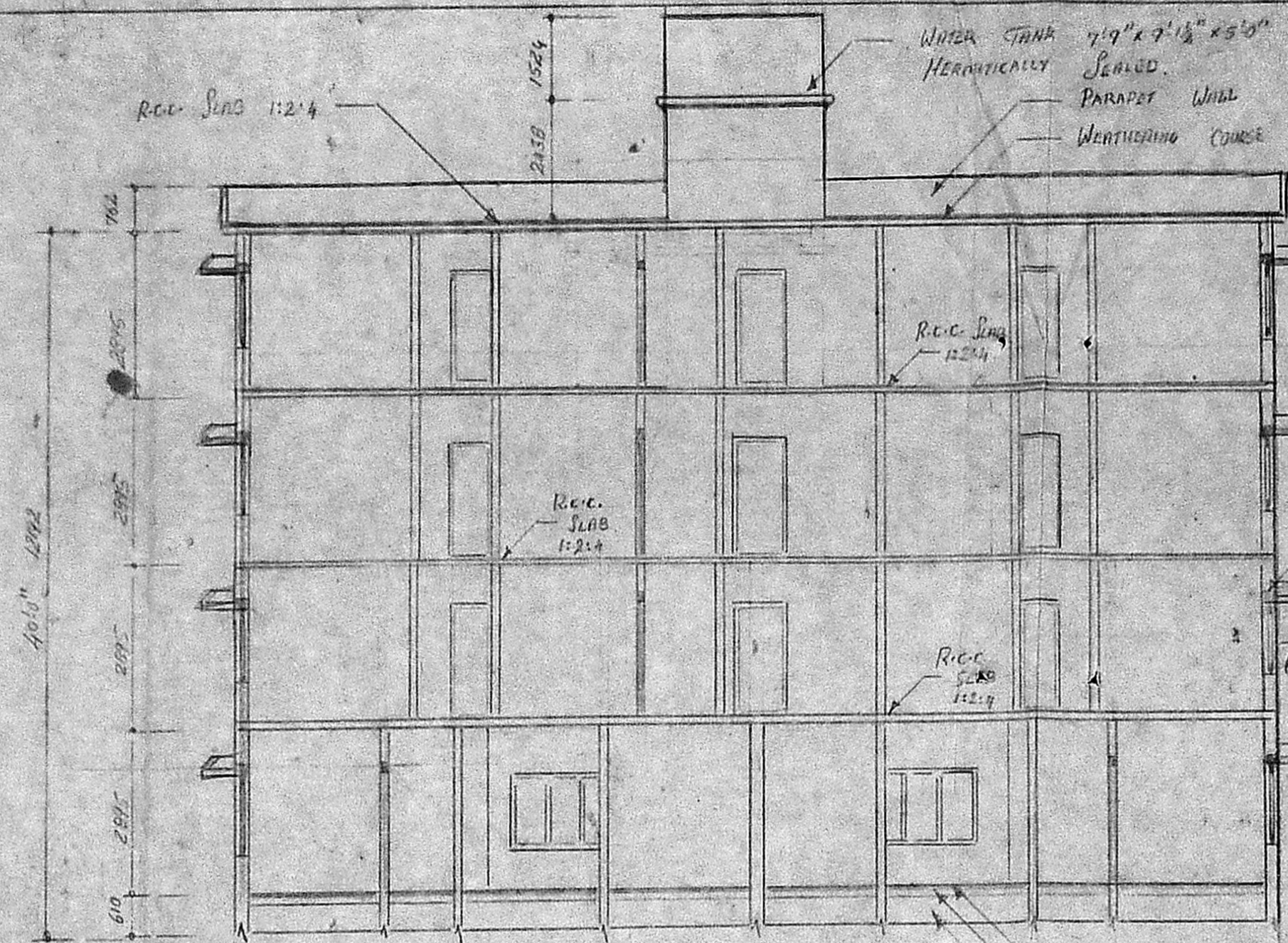
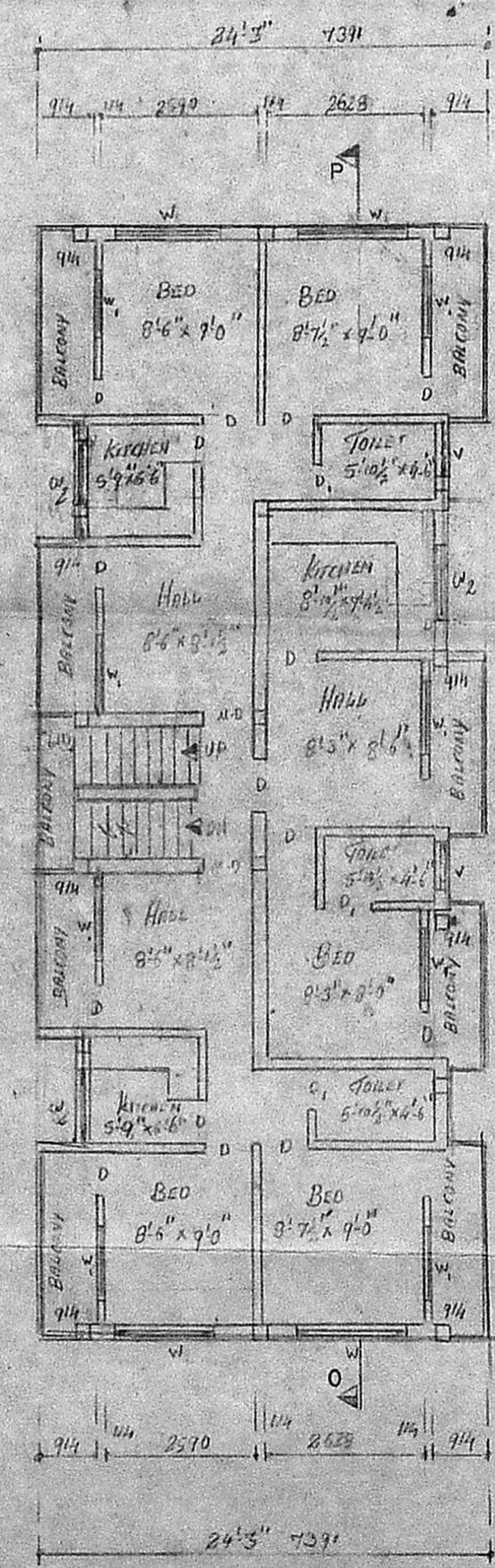

TYPICAL FLOOR PLAN [1, 2. floors]

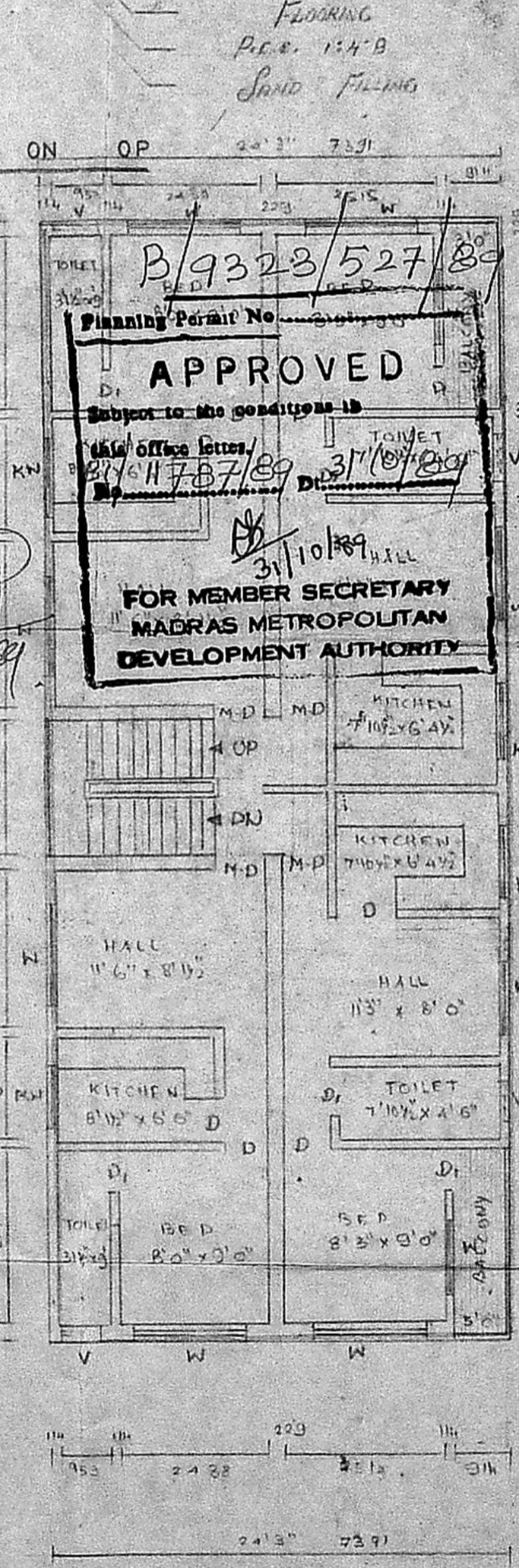

THIRD FLOOR PLAN

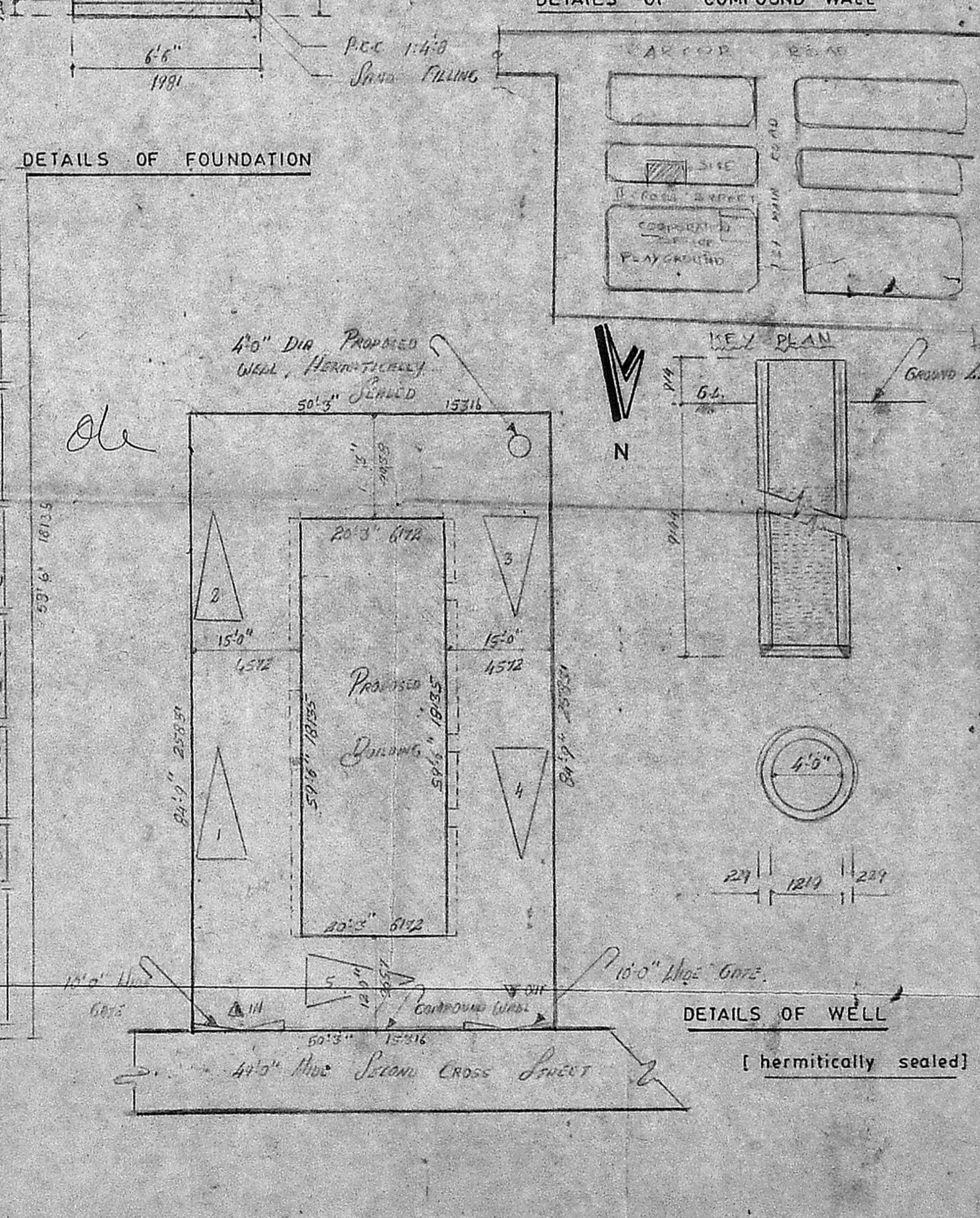

SITE PLAN Scale 1:16'0"

Proposed building at cross st. trustpura nagar, puliyur village.  
 Door no. 4. *[Signature]*  
 MM/A/E/PP NO. 1  
 C.M. 12/11/78/71/89

For. Miss. N. kuppuk Lakshmi and  
 A. Vijaya Lakshmi

specification of work  
 Foundation : p.c.c. 1:4:8 bk work in c.m. 1:5  
 Acc. 1:2:4 for column, plinth beam and lintel.  
 S. structure : bk. work in c.m. 1:6  
 Flooring : p.c.c. 1:4:8 with mosaic tiles.  
 Roof : r.c.c. 1:2:4 [mix]  
 Plastering : c.m. 1:5 [mix]  
 w. course : bk jelly in lime mortar with pressed terrace tiles.  
 Joinery : best indian teak wood

Joinery

M. D.	main door	1066 x 2133
D	door	914 x 2133
D <sub>1</sub>	door	762 x 2133
w	window	1828 x 1371
w <sub>1</sub>	window	1219 x 1371
w <sub>2</sub>	window	1219 x 1066
k. w.	k. window	610 x 1066
y	ventilator	914 x 610

proposed color shown   
 site color shown   
 road color shown   
 scale : 1:8'0"  
 Date : 20.6.89

owner  
*Mrs. Vijayalakshmi Arumugam*  
*[Signature]*

licensed surveyor.  
*[Signature]*  
 S. CHOCKALINGAM I.E.S.  
 MEMBER SURVEYOR OF I  
 CORPORATION OF MADRAS  
 415 NO. 218

Architects  
 Srinivasa Enterprises,  
 23, Naickmar street,  
 west mambalam,  
 madras - 33.  
 ph. 422848